

STONE SCHOOL ROAD

WEST LINE OF THE SE 1/4 OF SEC. 14-4-18
NORTH 1380.04'
SOUTHWEST CORNER OF THE SOUTHEAST 1/4 OF SECTION 14-4-18

PLAT OF SURVEY
PARCEL 3, CERTIFIED SURVEY MAP NO. 2603,
being a part of the Southeast 1/4 of Section 14,
Town 4 North, Range 18 East, Town of East Troy,
Walworth County, Wisconsin.

Surveyed for: Paul Hahlbeck

Survey address: W612 Beech Dr.

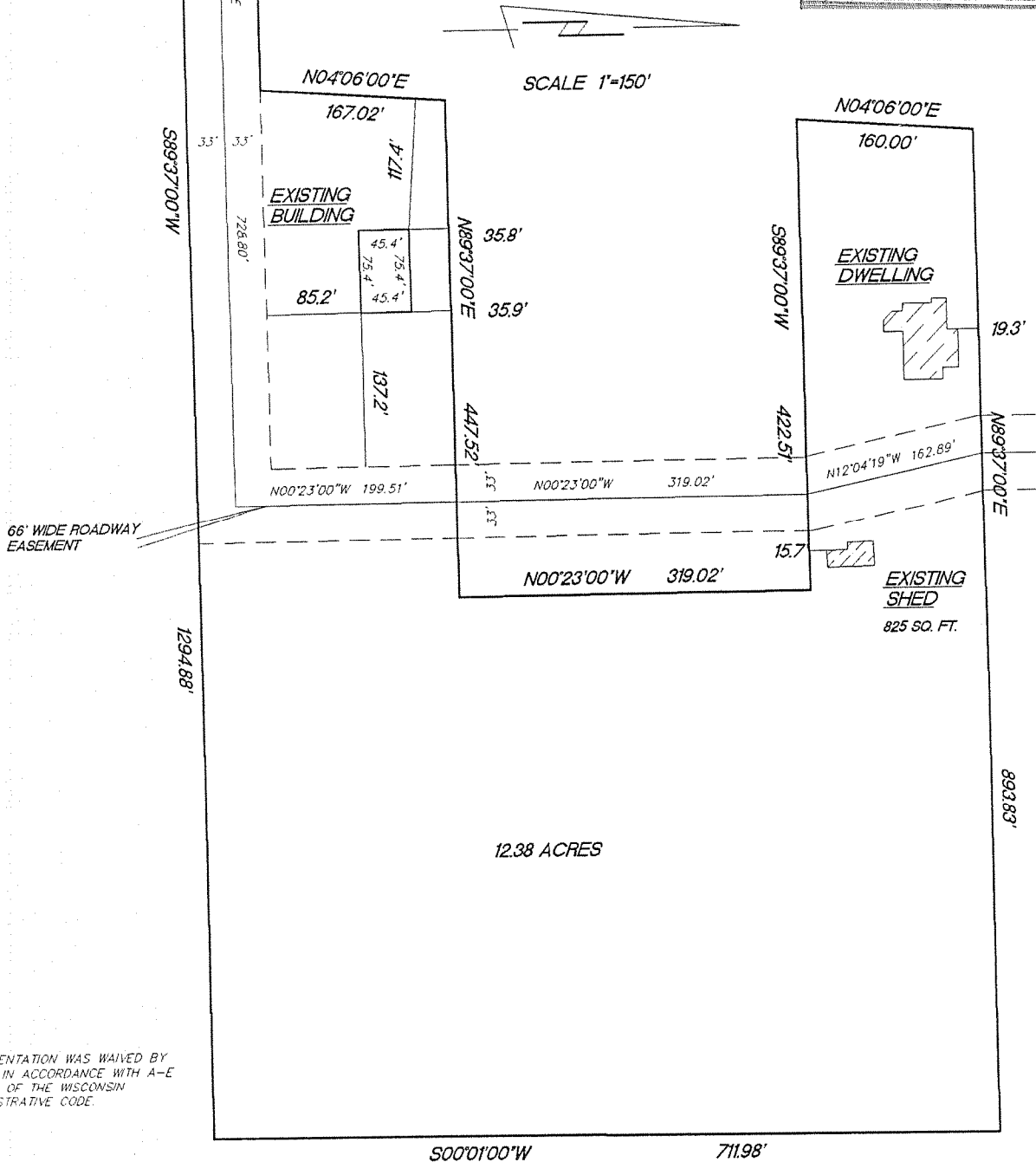
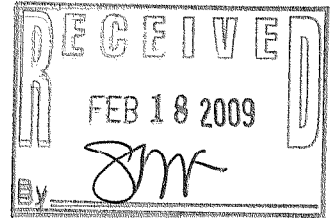

MONUMENTATION WAS WAIVED BY
CLIENT IN ACCORDANCE WITH A-E
7.01(2) OF THE WISCONSIN
ADMINISTRATIVE CODE.

"I hereby certify that I have surveyed the above described property and that the above map is a true representation thereof and shows the size and location of the property, its exterior boundaries, the location of all visible structures and dimension of all principal buildings thereon, boundary fences, apparent easements, roadways and encroachments if any."

"This survey is made for the use of the present owners of the property, and also those who purchase, mortgage or guarantee the title thereto within one year from date hereof."

KETTLE MORaine SURVEYING INC.
S75 W36245 Wilton Road
Eagle Wisconsin 53119
P.O. Box 357
(262) 594-3484
Terrance E. Pisarek R.L.S.

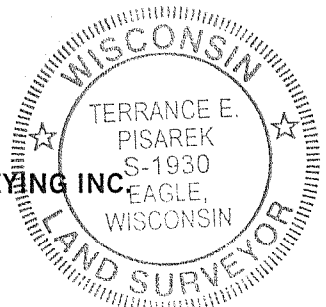

THIS IS NOT AN ORIGINAL SURVEY UNLESS THE SEAL IS RED.

REV. 12/2/08
7/16/08

DATE

TEP
FIELD WORK BY

TEP
DRAWN BY

08062
JOB NUMBER

PA2003-2

418-2141